

**LEGEND:**

- PROPOSED Ø225mm HDPE PE-80 SDR11 TO ISEN 12201-PART 1 AND PART 2 AND ISEN 12201-3 WATERMAIN
- PROPOSED Ø200mm HDPE PE-80 SDR11 TO ISEN 12201-PART 1 AND PART 2 AND ISEN 12201-3 WATERMAIN
- PROPOSED Ø150mm HDPE PE-80 SDR11 TO ISEN 12201-PART 1 AND PART 2 AND ISEN 12201-3 WATERMAIN
- PROPOSED Ø110mm HDPE PE-80 SDR11 TO ISEN 12201-PART 1 AND PART 2 AND ISEN 12201-3 WATERMAIN (CONNECTION TO APARTMENT BLOCKS)
- PROPOSED Ø32mm HDPE PE-80 SDR11 TO ISEN 12201-PART 1 AND PART 2 AND ISEN 12201-3 WATERMAIN
- EXISTING 3" WATERMAIN TO BE ABANDONED AND DIVERTED AS SHOWN
- EXISTING WATERMAIN (SIZE AS SHOWN)
- PROPOSED BULK WATER METER
- PROPOSED BOUNDARY BOX
- PROPOSED HYDRANT
- PROPOSED AIR VALVE
- PROPOSED SCOUR VALVE
- PROPOSED SLUICE VALVE

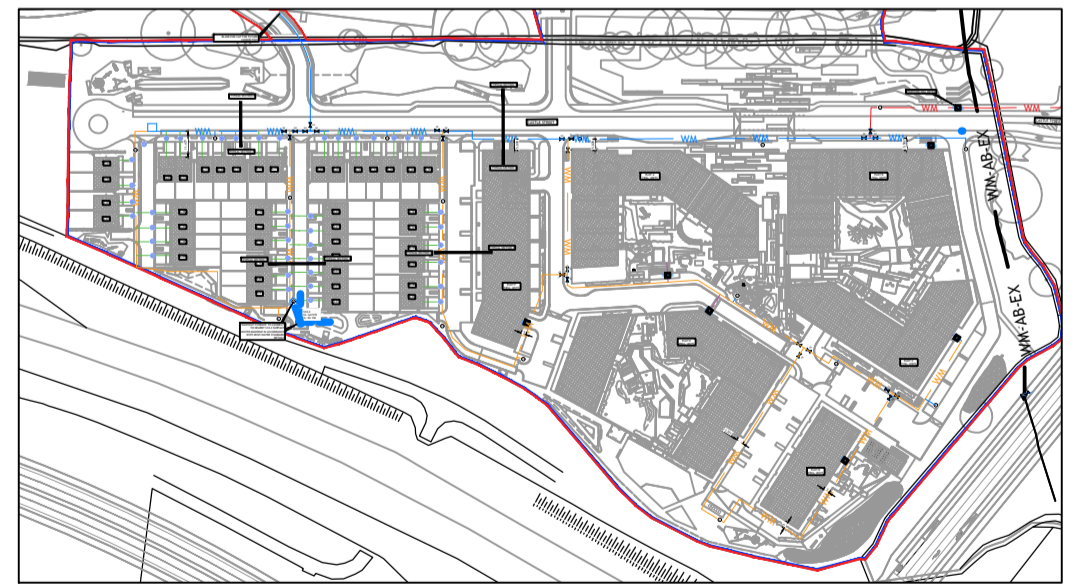

**SITE KEY PLAN**  
SCALE: NOT TO SCALE

**PHASING OF DEVELOPMENT AS FOLLOWS:**  
 PHASE 1: CASTLE STREET, PLOT G AND PLOT F  
 PHASE 2: PLOT A & PLOT B  
 PHASE 3: PLOT D & E

**NOTE:**  
 WATERMAIN PIPEWORK TO COMPLY WITH SECTION 3.9 OF THE IRISH WATER CODE OF PRACTICE.

**MATERIALS IN CONTACT WITH POTABLE WATER**  
 ALL MATERIALS, SUBSTANCES AND PRODUCTS IN CONTACT WITH POTABLE WATER SHALL COMPLY IN ALL RESPECTS WITH THE EUROPEAN COMMUNITIES (DRINKING WATER) (NO. 2) REGULATIONS, 2007 (S.I. NO. 278 OF 2007) AND SHALL BE INCLUDED IN THE LATEST "LIST OF APPROVED PRODUCTS AND PROCESSES" PUBLISHED BY THE DRINKING WATER INSPECTORATE FOR ENGLAND AND WALES. THE CONTRACTOR SHALL PRODUCE DOCUMENTARY EVIDENCE THAT THE SUBSTANCE OR PRODUCT HAS BEEN SPECIFICALLY APPROVED UNDER THE DWI SYSTEM, OR EQUIVALENT APPROVAL SYSTEM.

**PROPRIETARY PRODUCT NAMES, MANUFACTURER'S NAMES, SUPPLIERS NAMES, NATIONAL STANDARDS**  
 WHERE A SPECIFICATION OR A DESCRIPTION OF A PRODUCT OR ELEMENT OF WORK INCLUDES A SPECIFIC MAKE OR SOURCE SUCH AS A PRODUCT NAME OR MANUFACTURER'S NAME OR A SUPPLIER'S NAME, OR A NATIONAL STANDARD, THE SPECIFICATION OR DESCRIPTION SHALL BE DEEMED TO BE ACCOMPANIED BY THE WORDS "OR EQUIVALENT" NOTWITHSTANDING THAT THOSE EXACT WORDS MAY NOT IN FACT ACCOMPANY THE NAME OR STANDARD. THIS ALSO APPLIES WHERE THE NAME OR STANDARD IS ACCOMPANIED BY OTHER WORDS SUCH AS "OR EQUAL APPROVED" OR SUCHLIKE PHRASES.

© PUNCH Consulting Engineers  
 This drawing and any design hereon is the copyright of the Consultants and must not be reproduced without their written consent.  
 All drawings remain the property of the Consultants.  
 Figured dimension only to be taken from this drawing.  
 Consultants to be informed immediately of any discrepancies before work proceeds.

Date Drawn: JANUARY 2019  
 Drawn By: IBS  
 Date Issued: 2020-07-31  
 Issued By: JB



Rev	Amendment	By	Date
PLO	PLANNING ISSUE	IBS	2022/03/11
PL1	PLANNING ISSUE	IBS	2022/03/28
PL2	PLANNING ISSUE	IBS	2022/03/30

Client:  
**1 CARRICKMINES LAND LTD.**

Job: PRIORSLAND CHERRYWOOD SHD  
 Title: **PROPOSED WATERMAIN LAYOUT**  
**PUNCH** Dublin | Limerick | Cork | Galway | Glasgow  
 consulting engineers  
 Carnegie House, Library Road, Dun Laoghaire, Co. Dublin, A96 C7W7  
 IRL: +353 1 271 2200 www.punchconsulting.com

Stage: PLANNING  
 Scale @ A1: AS SHOWN  
 Technician Check: IBS  
 Engineer Check: MCD  
 Approved:  
 Drawing No: 182-186-030b  
 Rev: PL2

Ordnance Survey Ireland Licence No EN 0003720  
 © Ordnance Survey Ireland/Government of Ireland